

Piñero

= H. F. Rey nuevo =

Mardru

G. Guerrero

EL REY NUEVO Marcha.

J. GUERRERO

Tpo de Marcha.

"UNIÓN MUSICAL ESPAÑOLA"

Reservados todos los derechos.

44.076

44.076

44.076

cuerda.

ppp

44.076

mas movido y acelerando

Solo Final
al #

EL REY NUEVO.

J. GUERRERO

Marcha.

Violoncello.

Tpo de Marcha.

44.076

"UNIÓN MUSICAL ESPAÑOLA"

arco
f
pp
pp
p
f
1
arco
mas vivo y acelerando

Reservados todos los derechos.

44.076

3c.
Solo Final

EL REY NUEVO

Marcha.

J. GUERRERO

Viola.

Tpo de Marcha

44.076

"UNIÓN MUSICAL ESPAÑOLA"

Reservados todos los derechos.

44.076

Para
Final

EL REY NUEVO.

J. GUERRERO
Tpo de Marcha.

Marcha.

Violín 1.º

EL REY NUEVO.

Violín 2.º

J. GUERRERO
Tpo de Marcha.

Marcha.

EL REY NUEVO.

J. GUERRERO

Marcha.

Contrabajo.

Tpo de Marcha.

pizz.
f
p
arco
ff
f
p
pp
pp
p
con la vara
f

44.076

"UNIÓN MUSICAL ESPAÑOLA"

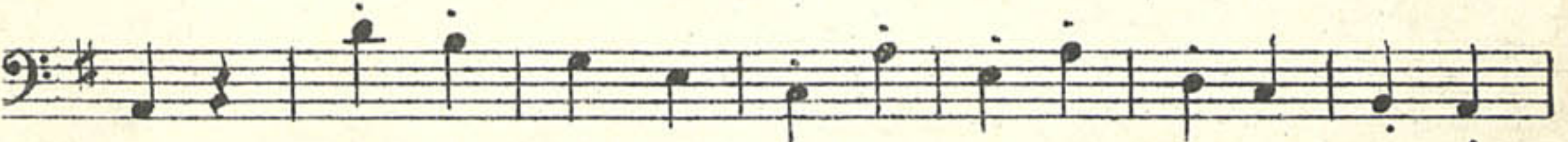

44.076

Reservados todos los derechos.

de. al. Job Final