

Piano

El 88-pelao.

Paso-doble.

Música del Mtro.  
Jacinto Guerrero.

Jacinto Guerrero.

Piano.

"El 88 - pelao."

Paso doble

Jacinto Guerrero " El 88-pelas = Violin 2º "

Paso doble  $\text{G} \flat \frac{2}{4}$

Jacinto Guerrero " El 88-pelao = Violín Solo

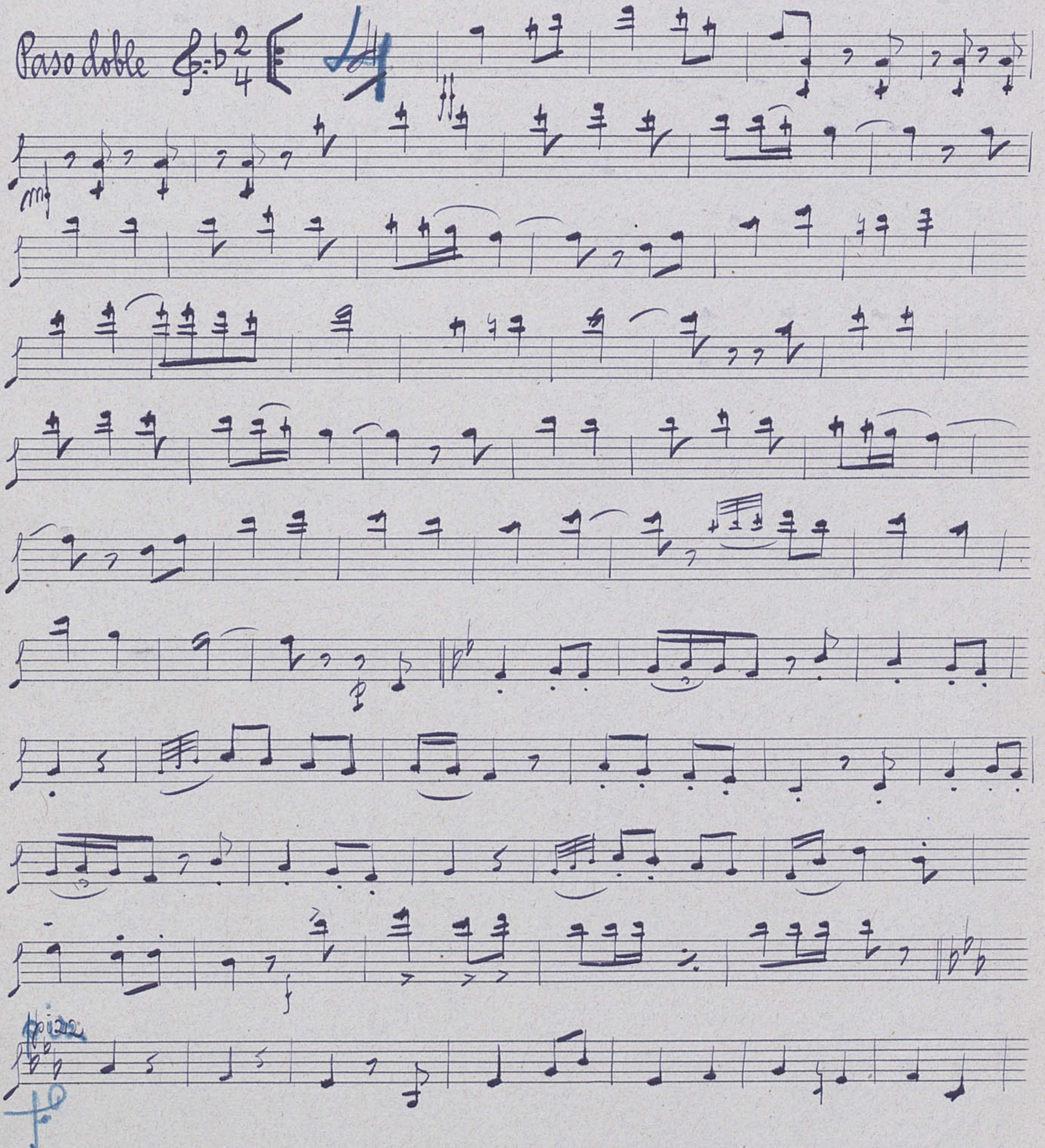
Paso doble  $\text{G}:\flat \frac{2}{4}$  

Jacinto Guerrero || El 88-pelao = Violin 2º

Paso-doble  $\text{F}:\flat \frac{2}{4}$  

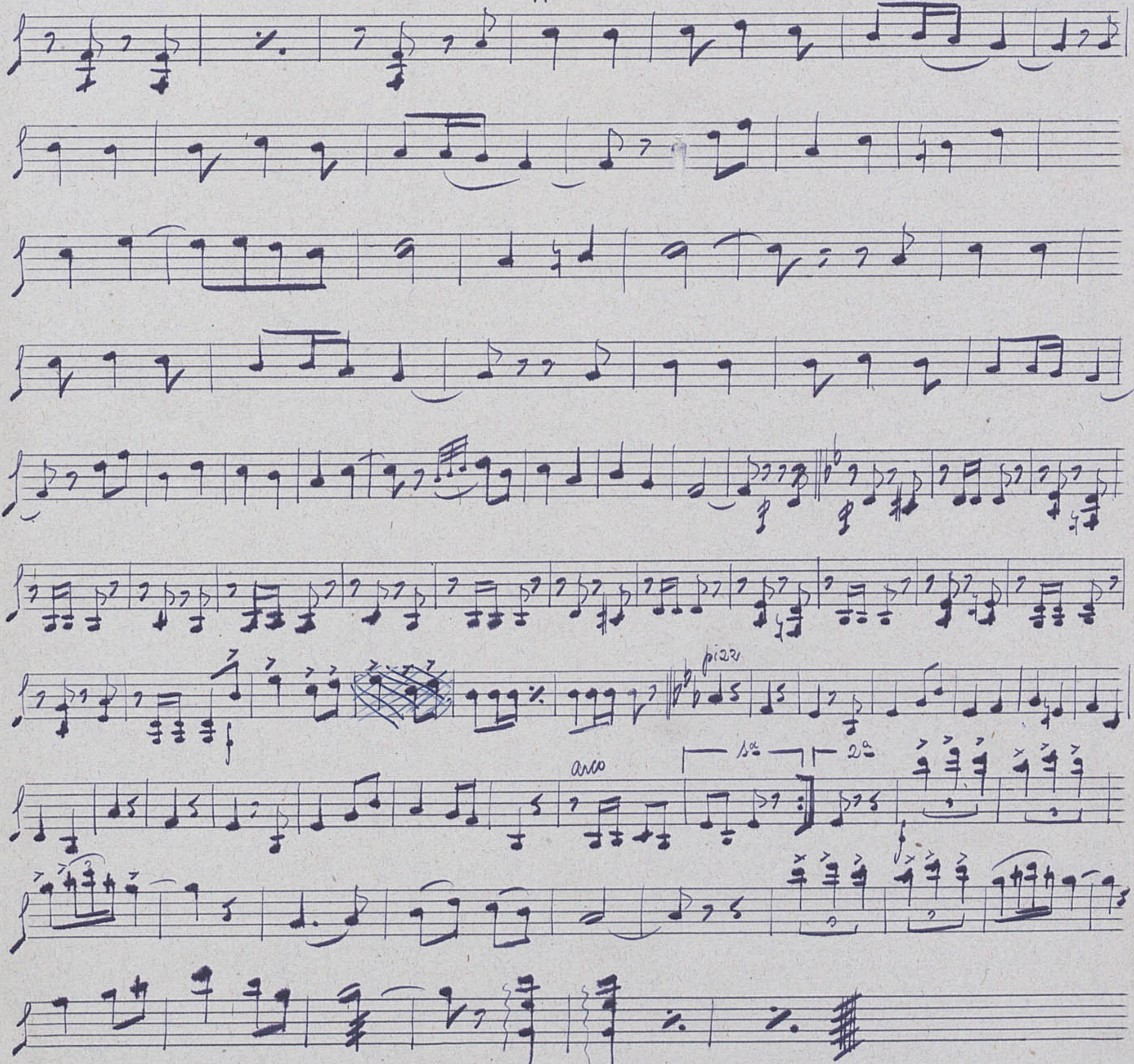

Jacinto Guerrero "El 88-pelas" = Violas

Paso-doble #5:♭ 2/4

mf

1

7

pizz

arco

1<sup>a</sup>

2<sup>a</sup>

Jacinto Guerrero "El 88-pelao" = Violoncello.

Paso-doble 2/4

Jacinto Guerrero "El 88 - pelao = Contrabajo =

Paso-doble 9/8 2/4

Jacinto Guerrero "El 88 pelao"

Flautin

Paso-doble  $\text{F}\flat$   $\frac{2}{4}$

2ª vez

2ª vez

Jacinto Guerrero " El 88. pelao. = Flauta.

Paso doble  $\text{F}:\flat$   $\frac{2}{4}$

Jacinto Guerrero " El 88-pelao = Oboe.

Paso doble  $\text{G.}^\flat \frac{2}{4}$

Jacinto Guerrero " El 88-pelao = Clarinete  $\text{S}^{\text{o}}$  sib.

Paso-doble  $\text{G}^{\#}$   $\frac{2}{4}$

Jacinto Guerrero || El 88-pelao: Clarinete 2º sib.

Paso-doble  $\text{G}^{\#}$   $\frac{2}{4}$

mf

15 32

Jacinto Guerrero " El 88-pelao = Fagot.

Paso-doble 2/4

ff

r19

r24

f

D.C.

2.

Jacinto Guerrero " El 88 - pelao = 1<sup>er</sup> Saxofón alto mit.

Paso-doble

11

Jacinto Guerrero "El 88-pelao" 2º Saxofón tenor sib.

Paso-doble 2/4

Jacinto Guerrero "El 88-pelao" = 3<sup>er</sup> Saxofon alto mit.

Paso-doble G: # 2/4

Jacinto Guerrero "El 88-pelao" = Trompeta 1<sup>a</sup> endo

Paso-doble  $\text{F}:\flat \frac{2}{4}$

Jacinto Guerrero " El 88-pelao " Trompeta 2<sup>a</sup> en do

Paso doble  $\text{F}:\flat \frac{2}{4}$

sord.

mf

sord.

sin sord.

sa es sord.

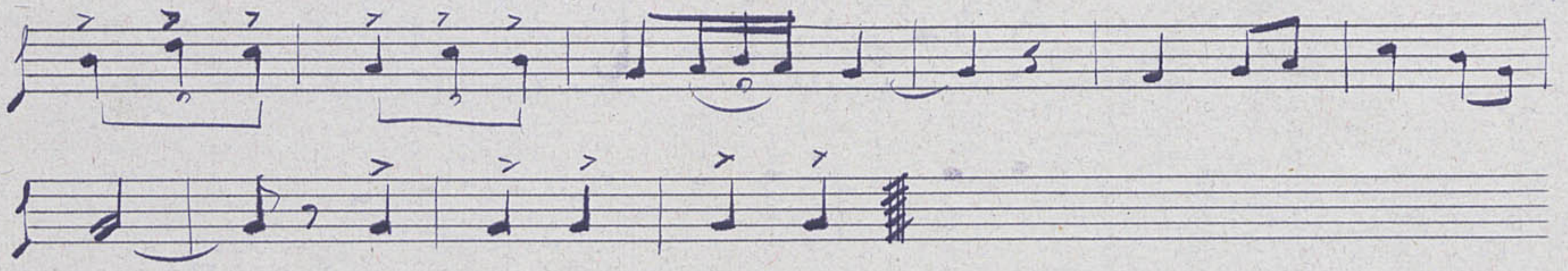

Jacinto Guerrero || El 88-pelao = Trompa 1<sup>a</sup> en Fa.

Paso-doble 2/4

ff

p

f

1<sup>a</sup>

2<sup>a</sup>

3<sup>a</sup>

D.C.

Jacinto Guerrero || El 88-pelao = Trompa 2<sup>a</sup> en Fa

Paso-doble

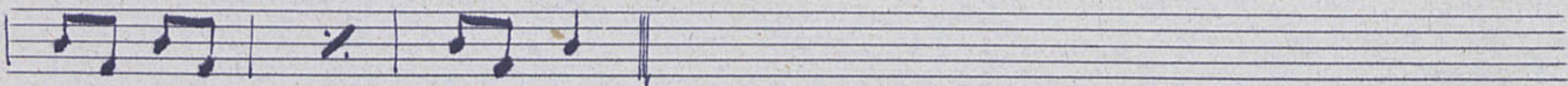
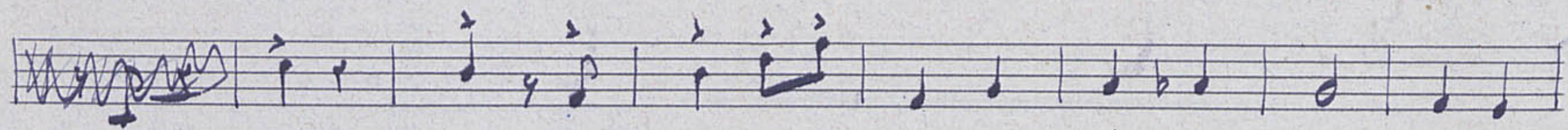

2.

Jacinto Guerrero "El 88-pelao" Trombón  $\text{S}^{\text{e}}$

Casa-doble  $\text{S}^{\text{e}}$   $\frac{2}{4}$

mf

div sord.

1<sup>a</sup> 2<sup>a</sup>

Jacinto Guerrero "El 88-pelao" = Trombón 2<sup>o</sup>

Paso-doble 9: b 2/4

Jacinto Guerrero "El 88-pelao" = Trombón 3<sup>o</sup>

Paso-doble  $\text{B}\flat$   $\frac{2}{4}$   $\text{F}$

Jacinto Guerrero "El 88-pelao" = Timbales.

Paso doble 9/8 2/4

Fa-do.

16

tr.

2.

Jacinto Guerrero || El 88-pelao || Bateria.

Paso-doble  $\text{B}\flat$   $\frac{2}{4}$

8 10 12

Babc

sa 2<sup>a</sup>

Estrenado en el Teatro Circo  
de Zaragoza dia 18. Octubre 1.948

Ramón Alabart  
Bateria