

Nº 2

Mazurka de "Los hombres"

Violini 1º

Violini 1º musical notation: treble clef, 3/4 time, key signature of one flat, starting with a forte (f) dynamic. The notation includes a series of eighth notes followed by a half note and a quarter note.

Viola
Violini II

Viola/Violini II musical notation: treble clef, 3/4 time, key signature of one flat, starting with a forte (f) dynamic. The notation includes a series of eighth notes followed by a half note and a quarter note.

Saxofoni
alto (soub.)

Saxofoni alto (soub.) musical notation: treble clef, 3/4 time, key signature of two sharps, starting with a forte (f) dynamic. The notation includes a series of eighth notes followed by a half note and a quarter note.

Cello

Cello musical notation: treble clef, 3/4 time, key signature of one flat, starting with a forte (f) dynamic. The notation includes a series of eighth notes followed by a half note and a quarter note. The word "Con Sap" is written above the staff.

C. Basso

C. Basso musical notation: treble clef, 3/4 time, key signature of one flat, starting with a forte (f) dynamic. The notation includes a series of eighth notes followed by a half note and a quarter note.

Piànno

Piànno musical notation: grand staff (treble and bass clefs), 3/4 time, key signature of one flat, starting with a forte (f) dynamic. The notation includes a series of eighth notes followed by a half note and a quarter note.

Vn^I
Vn^{II}
Fl^{ta}
Oboe
C. B.
Piano

(7^{ta} con sord^a)
Con Cello

p
p
p
p

14

V^m = I

fp

Sax

Cello

P.B.

Piano

Con Cello

La 1ª vez Vn. I
en la pag. 9 para
entrar mas copio

La 2ª vez ff
scalta

Vn. I

Vn. II

Flute

Cello

D.B.

Piano

a Very 8^a

2^a vez = 8^a

Solo para el Vn I

2^a y 3^a

- Vn I**: Violin I part, starting with a first position marking.
- Vn II**: Violin II part, starting with a second position marking.
- 8^a Baja**: Double Bass part, marked with a sharp sign.
- Cello**: Cello part.
- C.B.**: Contrabass part.

The notation includes various note values, rests, and dynamic markings such as *pp* and *f*.

- Baja**: Double Bass part, written in a grand staff format.
- C.B.**: Contrabass part, continuing the bass line.

The notation includes various note values, rests, and dynamic markings.

Masurke

*El Violin 1º puede
dejar por señal*

Annotations and markings include:

- De 8ª a 8ª y salta* (written vertically between the first and second staves)
- y nota* (written above the second staff)
- el loco* (written above the third staff)
- al loco* (written vertically between the third and fourth staves)
- ff* (fortissimo) dynamic markings are present throughout the score.
- 7 7 7* (written above the notes in the second system)
- 20* (written below the notes in the second system)

Sivoe

- Vn I:** Violin I part with notes and rests, marked *cresc* and *ff*.
- Vn II:** Violin II part with notes and rests, marked *cresc* and *ff*.
- Violoncello:** Cello part with notes and rests, marked *cresc* and *ff*.
- C. B.:** Contrabass part with notes and rests, marked *cresc* and *ff*.

- Piano:** Piano part with notes and rests, marked *cresc* and *ff*.

10

"Los Verdenones"

J. Guerrero

Nº 2 = Vals = El Julano

Alleg^{to} Mod^{to}

Violin I *f*

Pronteta y Violin II *f*

Sax (mi b-alto) *f* (*)

Cello *f*

C. B. *f*

Alleg^{to} Mod^{to}

Piano

(Vibrando)

V. I

Fp ta con Sorda en defecto de Sax)

(V. II Vibrando)

Muy Vibrado

Cello

p

C. B.

Violin

Sax

p

Salp

Violin I

Violin II

Flute

Cello

Double Bass

Piano

8^a

Vn. II

Vn. II y Viola

Clay

Cello

C. B.

Piano

Violin I: Starts with a treble clef and a first position marking. The first staff contains a melodic line with a long slur. A dynamic marking of *f* is present. A tempo marking *loco* is written above the staff.

Violin II: Starts with a treble clef and a first position marking. The first staff contains a melodic line with a long slur. A dynamic marking of *f* is present. A tempo marking *loco* is written above the staff. A performance instruction *App^{ta} sin sord^a* is written above the staff.

Viola: Starts with a treble clef. The first staff contains a melodic line with a long slur. A dynamic marking of *f* is present. A tempo marking *loco* is written above the staff. A performance instruction *Poco si cabe una comita* is written below the staff.

Cello: Starts with a bass clef. The first staff contains a melodic line with a long slur. A dynamic marking of *f* is present. A tempo marking *loco* is written above the staff.

Double Bass: Starts with a bass clef. The first staff contains a melodic line with a long slur. A dynamic marking of *f* is present. A tempo marking *loco* is written above the staff.

Additional markings include *ten* (tension) and *loco* (ad libitum) throughout the score. A page number *213* is written at the bottom right of the piano part.

The notation includes various musical symbols such as notes, rests, slurs, and dynamic markings. Key dynamic markings include *pp* (pianissimo), *f* (forte), and *ppp* (pianississimo). There are also performance instructions like *Andte* (Andante) and *Ped.* (Pedal). The score features complex rhythmic patterns, including sixteenth and thirty-second notes, and rests.

Lento

f *vall* *ff* *pp* *Lento*

Vn I

Vn II *f* *vall* *ff* *pp* *Lento*

Violoncello *f* *vall* *ff* *pp* *Lento*

C.B.

vall Lento *A ppo* *Lento*

Pi

f *vall* *ff* *pp* *Lento*

C.B.

Requien

Andante *Vivo*

Vn. I
Vn. II
Viol. II

Sax

Cello

C. B.

Andante *Vivo*

Piano

Italy

Lento

Additional markings include *g² alta* and *g² ta* above the strings, and *g² ta* and *Vn g² alta* near the second and third staves. The music is in a key with one sharp (F#) and a common time signature.

Lento

The music continues in the same key and tempo. There are some handwritten annotations and corrections on the right side of the page, including the number 28 and some illegible text.

F O X = Banqueros y Vedettes

Alleg^{ro}

Vⁿ I

Vⁿ II y
V^{cl}ta

Sax
alto mib

Cello

C. B.

Piano

* (Viola B.###)

Violin I

Violin II
Flute
(basta con forza)
mf

Flute

Cello

Double Bass

Piano

3^a da

mf p mf

(El Violin 3^a da)

mf

mf

Sap

mf sf mf sf

Mus 1º

(p+ta Vibrando)

(*)

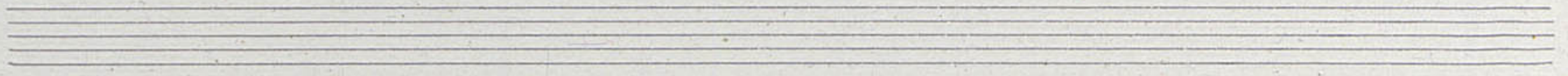

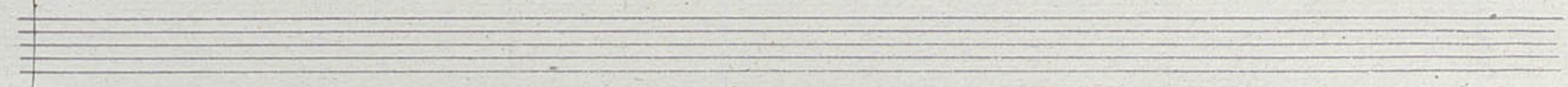

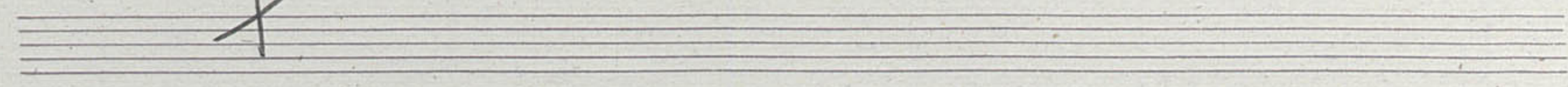

- Vn I** (Violin I): First staff, starting with a treble clef and a sharp sign. The music features eighth and sixteenth notes with slurs and accents.
- Vn II** (Violin II): Second staff, starting with a treble clef, a sharp sign, and a '4' time signature. The music includes slurs and accents.
- Sax** (Saxophone): Third staff, starting with a treble clef and a sharp sign. The music includes slurs and accents.
- Cello** (Cello): Fourth staff, starting with a treble clef and a sharp sign. The music includes slurs and accents.
- C.B.** (Double Bass): Fifth staff, starting with a treble clef and a sharp sign. The music includes slurs and accents.

Handwritten annotations include "Como when 10." above the Violin II staff, "Pren" above the Saxophone staff, and "Piano" written vertically on the left side of the Piano staff. The score is written in ink on aged paper.

Flute I
Flute II
Clarinet
Violin
Viola

This section of the score contains five staves of handwritten musical notation. The Flute I staff features a melodic line with slurs and accents. The Flute II staff has a similar melodic line. The Clarinet staff shows a melodic line with some scribbled-out passages. The Violin and Viola staves provide harmonic support with sustained notes and some melodic movement. The music is written in a key with one sharp (F#) and a common time signature.

Piano

This section of the score contains two staves of handwritten musical notation for the piano. The upper staff shows a complex melodic line with many slurs and accents. The lower staff provides a harmonic accompaniment with chords and single notes. The music is written in the same key and time signature as the previous section.

Violin I
Flute
Saxophone
Cello
C.B.

Piano

Vcllo I

Vcllo II

Sax

Cello

E. B.

Piano

(Bombo)

Allegro

Vn I

Vn II

Violin

Sax

Cello

C. B.

Allegro

Pi.

Allegro

Vn I

*Fp ta
y Vn II*

Flay

Cello

C. B.

Piano

Allegro

Vivo

Vivo

4

"Los Verdaderos"

Las crónicas

Nº 6

Tpo de Schottis Schottis = ~~Retortillo~~

Violin 1º

Violin 2º y Flta

Sax (alto) (mib)

Cello

C. Bajo

Tpo de Schottis

Piano

* (Viola F#C#)

suave
V^{no} I
p
g²
g²
Cello *mf*
(Fl^{ta} con sord^a)
Fl^{ta}
mf
Clar.
p
Cello
p
mf
C.B.
p
p
p
Fl^{ta}
Cello
mf

Detailed description of the handwritten musical score: The score is written on six staves. The top staff is for Violin I (V^{no} I), starting with a first position (V^{no} I) and a dynamic of piano (p). It features a melodic line with slurs and accents, marked with 'suave' and 'g²'. The second staff is for Flute (Fl^{ta}), with a dynamic of mezzo-forte (mf) and the instruction '(Fl^{ta} con sord^a)'. The third staff is for Clarinet (Clar.), starting with a dynamic of piano (p). The fourth staff is for Cello (Cello), with a dynamic of piano (p) and a mezzo-forte (mf) section. The fifth staff is for Bassoon (C.B.), starting with a dynamic of piano (p). The bottom staff is for Piano (Piano), with a dynamic of piano (p) and a mezzo-forte (mf) section. The score includes various musical notations such as slurs, accents, and dynamic markings.

Violin I

Flto y Vln II

Sax

Cello

C.B.

Piano

1^a vez

Vcl^{no} I

Vcl^{no} II

Violin

(*Siu l'ord^a cap^a ta*) *Unis*

Sax

Cello

C. B.

Piano

2^a vez

ff

ffz

ff

ff

ff

1^{ra} del V^{to} I

como Cello

ff

mucho ff

"Los Verdaderos"

Nº 7

Seguidillas - Calseras

All^o no mucho

Violin I

Viola y Violin II

Sax alto en mi b.

Cello

C. B.

All^o no mucho

Piano

(*) (Viola # b b b)

loco

Violin I

Flta
Fp: 4
No II

Clav

Cello

C. B.

p. piano

Viola
g^a alter

Sax

Cello

e. B.

Con g^a

Piano

8^a

Con 8^a

Handwritten musical score for a chamber ensemble. The score is divided into two systems. The first system includes parts for Violin I (Vn. I), Flute (Fl. 4), Clarinet (Clap), Cello (Cello), and Bassoon (C.B.). The second system includes a Piano (Piano) part. The tempo is marked '88' and 'loco'. The music features complex rhythmic patterns, including sixteenth and thirty-second notes, and various chordal textures. The key signature changes from one flat to two flats. The score is written in a clear, legible hand.

Violin I
Flute
Clarinet
Bassoon
Cello
Double Bass
Piano

mf
mf
mf
mf
mf
mf
mf

Violini!
con Sax

This is a handwritten musical score for guitar, consisting of several systems of staves. The notation includes chords, melodic lines, and various performance instructions. The first system features a treble clef staff with a series of chords and melodic fragments, accompanied by a bass clef staff. The second system includes the instruction "8^a del 1^o" (8th fret of the 1st string) and shows a sequence of notes on a single string. The third system is marked "Can. sop" (Cantata soprano) and contains a melodic line with slurs and accents. The fourth system is marked "Can. g^a" (Cantata guitar) and shows a complex arrangement of chords and melodic lines. The score is written in ink on aged paper and includes various musical symbols such as slurs, accents, and dynamic markings.

- Violin I**: Features a melodic line with dynamic markings *ff* and *p*.
- Flute**: Includes a melodic line with dynamic markings *ff* and *p*, and a section marked *dim*.
- Saxophone**: Features a melodic line with dynamic markings *ff*.
- Cello**: Features a melodic line with dynamic markings *ff*.
- C. B.** (Double Bass): Features a melodic line with dynamic markings *ff*.

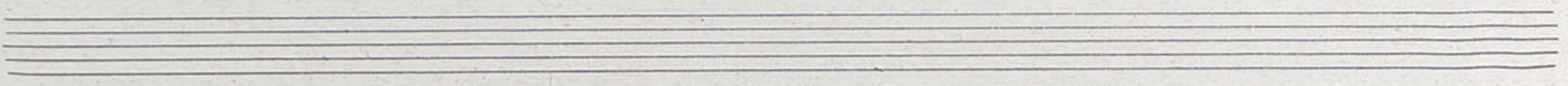

Aprovechando el a-

compañamiento anterior,
pueden ir por tenal estos com-
pares.

Vn I

Vn II

Flta

Clarin

Sax

Cello

C. B.

Piano

20

"Los Verdaderos"

Allegro N° 8 Marcha ~~final~~
de los Saxofones

Allegro

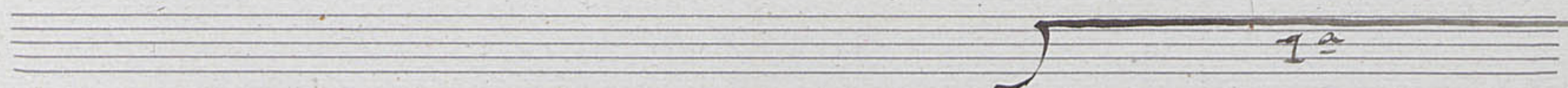

Vn I

Fto
Violin

Har

Cello

C. B.

Piano

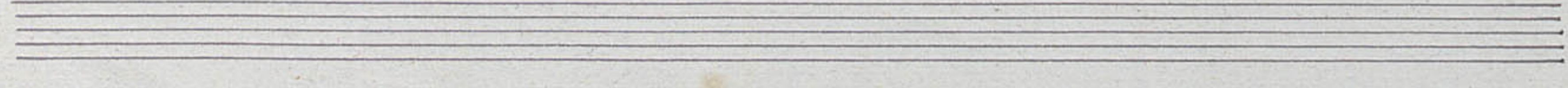

vry

eres - mucho

eres - mucho

eres - mucho

eres eres - mucho

eres eres mucho

eres mucho

2^a Voz

V^m I

V^m II

Har

Cello

C.B.

Piano

Violin I

Violin II

Flute

Cello

Double Bass

Piano

(Indef: de Sax)

Violin I

cres mucho ~~pp~~

Piano

Violin II

cres mucho

Sax

cres mucho

Cello

cres mucho

Contra Bass

cres mucho

Piano

cres mucho

Violin I

Violin II

Viola

Cello

Double Bass

Piano