

"Yo soy casado, Señorita" No

Anny - Guiderius y Tiples

Quilán

yo soy ca va do, se ño ri ta - y quie ro tan tea mi mu

Blues. Bien mod^{to}

sf p

jer - que a un que us tes se a mas bo ni ta - no he de fal tar a mi de

f

Anny

Ger. — Sé que muy pronto he de al vi
darte — por que loe

xi gea si mi ho nor, — pe real marchar que ro se
jarte — un buen re

cuerdo de mia mor. — Si es la pro pi na, se ño

LIBRO DE ANNA-LINDA

-Schottis =

ri ta, — se la per do namu der vi sór.

Alto

U na mar co ta chi qui rri ti

ta yo lle voen ci ma del cora zón yen mis a mo

res la mas co ti ta la buena suer te Siem pre me me dió.

f Si en el a mor da que na es tie lla, no se ses pren da

CHILD OF EDITHA-LINDOS

Andante

de ella, y guar de la muy Bien!

p Nun cahe se fa do de que

rento, yo quie ro que mi suerte teal can ceati tam bien.

mas co ti ta de

tra po, — to ma lí pa ra tí pa ra tí...

Ha de ser el re cuer do me jor pue como prenda de a mor tengas de

mi. *pulling* mas co tí ta de tra po, — dá me

anmy

la dá me la, ~~amela~~

y la suerte trae ra para ti;

F

G

H

(I)

(I)

(P)

guarda te la, pa ra mi,

no ol vi des que pa ra ti yo te la

(D)

(P)

(M)

(P)

(C)

mutis las 2

Salen las Triple

di.

(P)

con 1

2

3

4

14

Vuelve a salir
Army

5 6 7 8 9 10

11 12 13 14 15 16

15

Uas *P*

a fortuna na doentos a mo res, la vi da vaao fre cer te la flor

17 18 19 20 21

Anny

(15) 5

se lai lu sión... 16 17 rics la mas co la tan bo ni ta la lle

22 | 23 | 24 | 25 | 26 | 27

vas preudi si la fun ti toa co ra zo'u. 17 18 anny l'ria al potio re
entues a cololar
muscotitas

28 | 29 | 30 | 31 | 32 | 33 | 34

~~(16)~~ ~~(17)~~ ~~Tolas~~ 18

Mas co ta ta de tra po, —

35 | 36

(1) *to ma la pe ra ti pa ra ti... Mas se ser el re*

(2)

cuer do me for que co mo pre sa da sea uor ten gas re mi.

ampl (a un espectador)

Y aun que no val ga nada - guarda

f *con A D C D E*

20 *Chorus*

la guarda la guarda la que la suerte trae ri para tu!

anmy *Chorus* *anmy* *Todos*

guarda te la para tu! Nool vi des que para tu!

L LL M N

anmy 18 21 (21)

Lo te ca di!

Sale al escenario

Handwritten musical score for the second system, including piano accompaniment and the beginning of a vocal line with lyrics "Yaunque no me ga na sa".

Handwritten musical score for the third system, including piano accompaniment and a vocal line with lyrics "guarda la guarda la guardala que la suerte trige rai para ti".

Handwritten musical score for the fourth system, including piano accompaniment and a vocal line with lyrics "guardate la para ti noolvi des que pi ra tu! sea yo te la di. Si".

[Handwritten signature]
[Handwritten initials]

"Yo Soy Casado, Señorita" N.º 8 H

~~Remedio~~ Leonor, Felisiano y D. Raimundo.

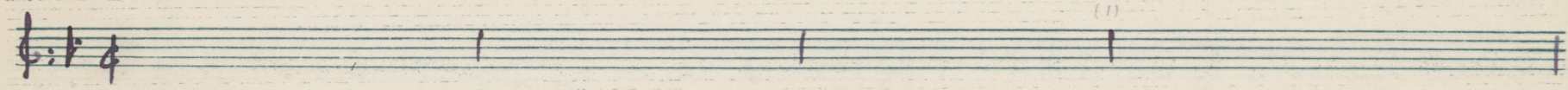

Rumba-Batucada

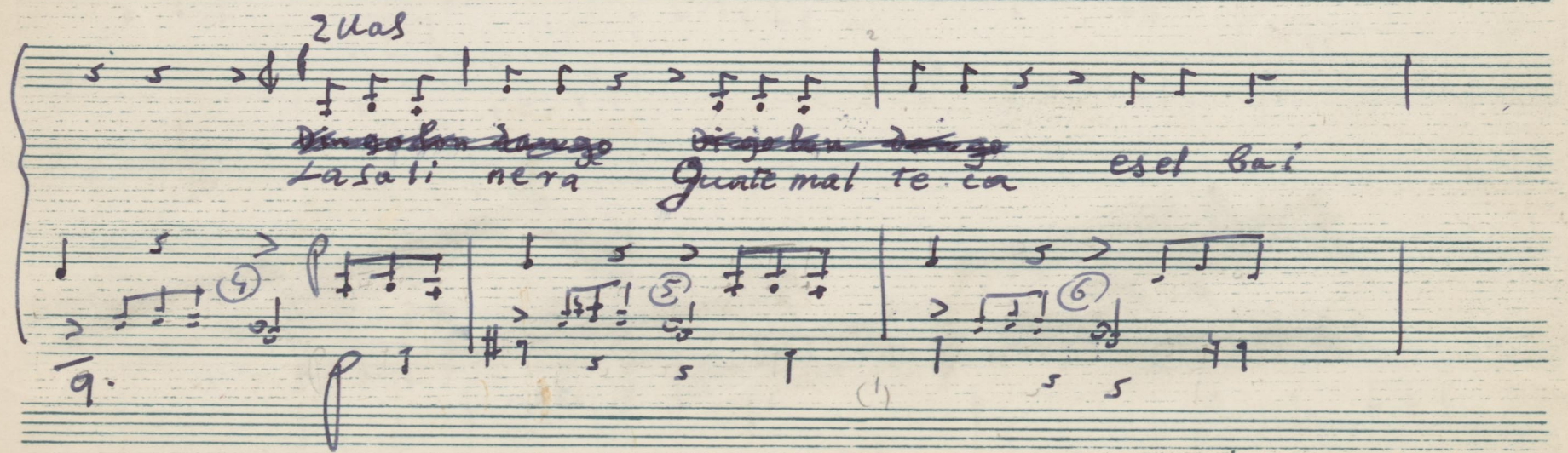
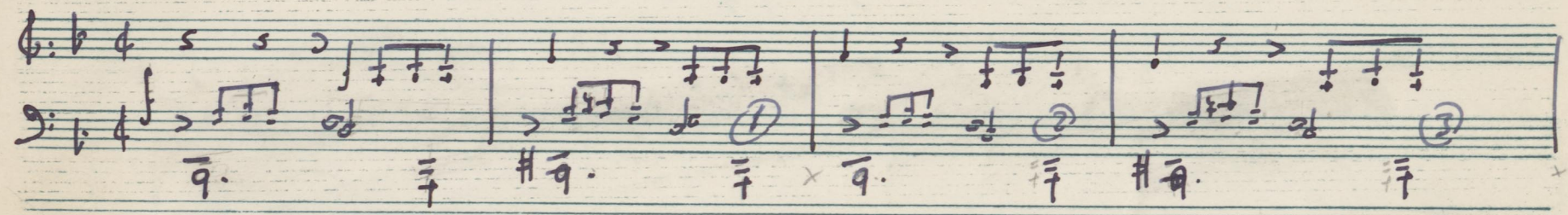

2Uas
~~Dingaban dango~~ ~~Dingaban dango~~
Lasali nera Guatemal te ca esel Bai

Ellos (12)

largo popular se vera par. y hoy bailan todos la salinera hasta que

7 8 10

Ellos

darse mas molibes que la sal. Nacio en el monte Baja a los

11 12 13

Del Rinconudo

llanos cruzo los mares y volando que lle go. La salin'

14 15 16

Felicio J. Jasso

nera guatemala te ca *la* debilita ho ra to del mundo co mo yo.

guitarra

guitarra
Echa le sal! Echa le sal!

allegro

¡ da te sal! ¡ da te sal!

29 30 31 32

ellos

~~Danzaron danzaron danzaron danzaron~~ Nise pa
 No es una rumba ni es ba tu ca da

33 34 35 36

ellos

~~Danzaron danzaron danzaron danzaron~~ es un ba i
 La sa li vera quate mal te ca

37 38 39 40

longo que re sul ta muy sa lao. *bol 4*
 E cha te sal! ; E cha te sal!

E cha te sal! ; E cha te sal!

Handwritten musical score for guitar, featuring three systems of music. Each system includes a vocal line with lyrics and a guitar accompaniment line. The lyrics are: "¡Echale sal! ¡Echale sal!" (repeated in each system).

System 2: Continues the vocal and guitar parts. The guitar accompaniment includes a section with a "5x" marking, possibly indicating a tremolo or a specific strumming pattern.

The score is written in ink on aged paper and includes various musical notations such as clefs, key signatures, time signatures, tempo markings, and performance instructions.

¡Chale sal! ¡Chale sal!

Ataca al No 8 β
 Tiple y conjunto

Pumlo - Patucado

~~Pumlo - Patucado~~

Del No 8 17

Tuple

De las salinas de Nueve Serros a no che si do vuelvo yo de trabajo

4 5 6 7

jar y en el ca mi no me di sen to dol. ¡Sali ne ri ta, no me nie que tu la

8 9 10 11

Compunto

sal. To ma un gra ni to, So lo un gra ni to, que en las sa

12 13 14

SOCIEDAD GENERAL DE A...

ceando

che-ro y tam bien al agua ca-te

É chate sal

26 27 28 29

É chate sal É chate sal a tus co-plas yecha le sal a tus

30 31 32 33

bas les. =Doile=

34 35 36

+
9

19

E chate sal queriel a morqueda so-so no te

30 31 32

19

raa fa ber a na da E chate sal E chate sal

33

20
E dia le sal E dia le sal

(20)

E dia le sal
celepro vivo

+10

21
E dia le sal

triple
comp

(21)

chate sol *chate sol*

vento

triple

que si la mar queda so so no te va a sa ber a

(10)

Mitadito

na da. —

Vivo

mutandi

(22)

"Yo Soy casado, señorita" N° 10.

Anny, Angelica, Lalita, Santiago, Felicisimo,
Guillermo y Julito.

Allegro - Para
Entrada **ANNY**

The introduction is written for three staves: two treble clefs and one bass clef. The key signature has one sharp (F#) and the time signature is 3/4. The music consists of rhythmic patterns with accents and slurs. The first staff has a melody with eighth notes and quarter notes. The second staff has a similar melody. The third staff provides a bass line with quarter notes and rests.

anny

¡vengoso fo cada se correr por llegar a

(1) *quian tes que ma má!* *¿Dónde va a bus car esta mu jer?*

Toda *E*

¡Tienen que sacarme de la cárcel esta vez te aseguro que
Sal ven me pue yo les ju ro pues te es o tro a pu ro que es te es o tro a

ann

~~*¡Sal ven me pue yo les ju ro pues te es o tro a pu ro que es te es o tro a*~~
¡Sal ven me pue yo les ju ro pues te es o tro a pu ro que es te es o tro a

Lalita

¡Hable usted mas claro, por favor!

Angelina

anny (Call recitativo)

(2)

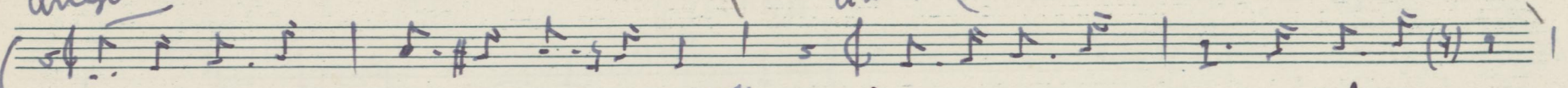

¿Dónde trae de nuevo por a ~~ca~~ ca | Ahora vengo en busca del ~~mar~~ mar!

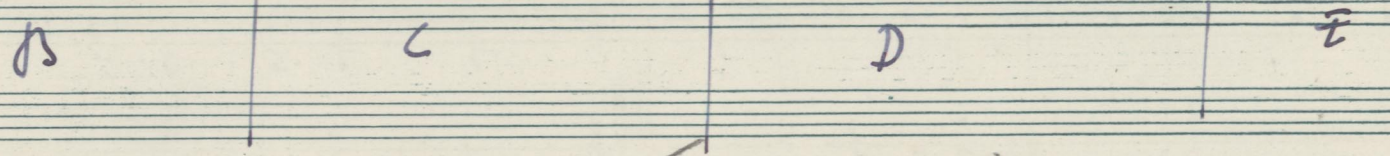

Jos ^{hoy} hombre

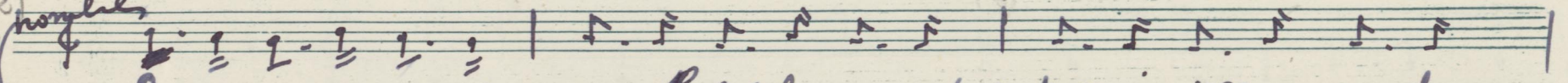

~~¿Dónde trae de nuevo por a ca me lo ya to mar leel pe lo ya to mar leel~~
No nos cuentes un ca me lo ya to mar leel pe lo ya to mar leel

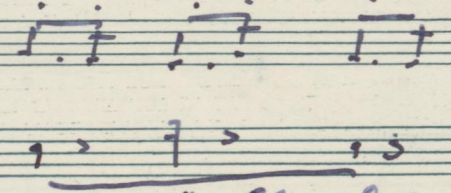
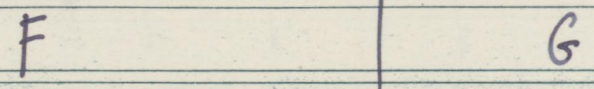

anny

~~Por el~~ Angelina y Lolita

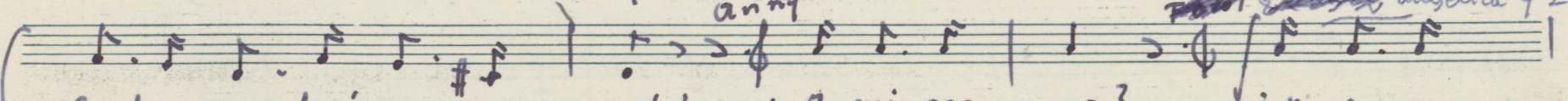

~~¿Dónde trae de nuevo por a ca me lo ya to mar leel pe lo ya to mar leel~~
pe lo ve te a tu ma nía! | ¿a mi ma ma? | ¿A sa ma

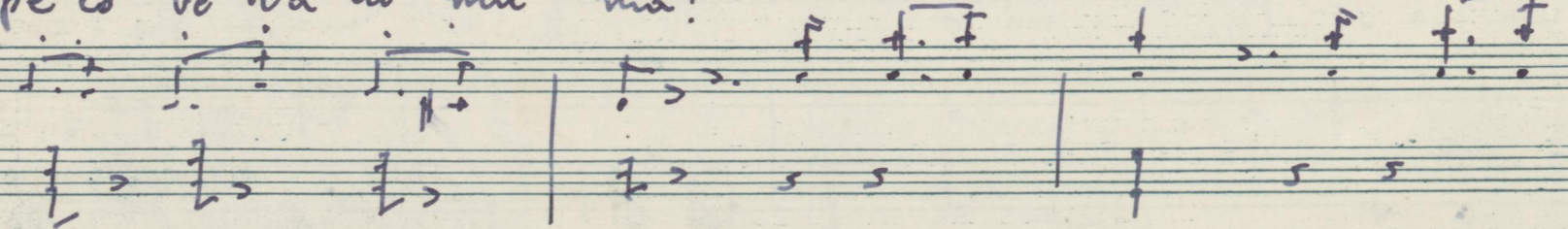

~~Ellos~~

5

anny

maí! Ma maí ma maí ma maí.

Ma ma — que seo po

mi — aal ma tri mo nio

~~Ellos~~ ~~traba — se po com~~
ya sue — ña con que

6

angelica

~~te — as so po mi o~~

~~te~~ ~~su~~ ~~ma — se por flo~~
Su ma — se por flo

Allegretto ~~(Allegretto)~~ 63

~~vis - toes un de mo nio...~~ y ~~que - re - que - ra~~
 vis - toes un de mo nio... y pi en la ~~car - ga ni~~

~~zar - nos o tro li o.~~ *Guillermo* ~~o tro li o?~~ ~~No se~~

~~NOR!~~ ~~o tro li o?~~ ~~for fa var~~ ~~No se~~

~~for fa var~~ ~~No se~~

~~for fa var~~ ~~No se~~

Ellos

Reato

Lalita

8

ner! No se por!

no me habeis dicho que esta

Señorita sabe, me vi este es fuitermo, vi yo su mujer? etc al lhu

(M)

(H)

9

BIBLIOTECA DE LA UNIVERSIDAD DE LOS ANGELES

Molto = 1

Flauta en un corrido Mexicano b. c. c. e. ⁵

Allegro

10

Andante

Las 3 (5)

si las cosas se han cerrado ~~veces~~ se han cerrado
 las cosas las cosas

ta do que nos dá
 O nu des con ten tos

Relucisimo
Santissimo Deje
 Pues re

13

guero que no ha bri a una lo na do que fiir made mas con
 cuerdas tus le sio nes so he Es pa ña y hoy com prenden pue per

tratos con el fas Si las cosas ~~de irando~~ ~~ve es~~ se hi cie ran dos
 si an mucho tiempo las co sas las cosas

1^{er} vez *2^o vez*

ve ces en la vi da ~~re. leg. sin~~ ⁽⁷⁾ la vi da la

qui vi da ~~re. leg. Si las~~ ^{re. leg.} ~~re. leg. Si las~~

co sas ~~re. leg. Si las~~ ^{re. leg.} ~~re. leg. Si las~~

las co sas las co sas ^{re. leg.} ~~re. leg. Si las~~

(6)

1a vez

de tantas veces con las cosas se hicie ran dos ve ces se ha ri an me

2da vez

2da vez

Jor! que mo tido

1942

INTRODUCCION AL NO 11

Jo soy caroso, reventado

Nota Copie un touco

Lento

Quien fuera tú, - com pa ñe ro — que te vuel ves a la

Recitado

Pa tria — y se te cae ba el tor mento — se vi vir le dos de Es

un poco mas

acced

Quien fuera raso se sol — que la caricia y la abra sa —

Quien fuera sopl o se trida — que alegre cone a bejor la...

ten

Quien fuera nube que cae - y fertiliza su entraña... - Quien fuera un ave en el aire
Quien fuera barco en el agua... - Quien fuera tú, compositor -
para volver a la Patria - donde dejé mis amores - prendidos en las

mirabas - se una mocita morena - que su querer me cantaba -
bajo la luna hechicera - de Córdoba, la Sultana.

a piacere

all

26
ataca
al no. 1

"Yo soy casado, señorita"

Final de la Obra

ANNY, GUILLERMO,

Blues con piano y lento

Guillermo

Blues Yo soy ca sa do, se ño ri ta — y quie ro mu cho a mi mu

Anny

7 Con cant *ri ri réen tu re cuer do*

co mo vi ve la flor en las ho jas seun ti ero

en las ho jas seun ti ero

de vo can don a mor.

Flautin

Flauta

Oboe

Clarinetes
(en _____)

Fagot

Trompas
(en _____)

Trompetas

1º y 2º

Trombones

3º

Timbales

Caja

Bombo

Arpa

¿Dónde los que si cen si te he visto no me acuerdo. *Peillerum* (3) *Donce*

¿Vita re lo ni ta has de ser mas con fi a da que no he

de olvi dar te nunca ni por na die ni por na da. *ella* *puer*

Flautin
Flauta
Oboe
Clarinetes
(en ___)
Fagot
Trompas
(en ___)
Trompetas
1º y 2º
Trombones
3º
Timbales
Caja
Bombo
Arpa

El

ella

ton ces te que rre yo re co mes pon de re
~~ambos para fin~~ ~~de la~~ ~~de la guerra~~ ~~de la~~ y al o

i do te di re' Quie re me

quie re me mu cho quie re me

Flautin

Flauta

Oboe

Clarinetes
(en _____)

Fagot

Trompas
(en _____)

Trompetas

1º y 2º
Trombones
3º

Timbales

Caja

Bombo

Arpa

quiere me tiem — pre — — — — — Si me quie

res co mo quie ro — — — — — te que me!

co mo tu quie res — — — — — Quie re me

Flautin

Flauta

Oboe

Clarinetes
(en _____)

Fagot

Trompas
(en _____)

Trompetas

1^o y 2^o
Trombones
3^o

Timbales

Caja

Bombo

Arpa

ven tu ca ri - so - pon en te - ra lai lu

sion - pa ran mir - dos co ra

zo - nes en un so - lo co ra

18 19 20 21 22

23 24 25 26

27 28 29 30

LIBRO DE FORN...
LIBRO DE FORN...

- Arpa
- Bombo
- Caja
- Timbales
- Trombones 3º
- Trombones 1º y 2º
- Trompetas
- Trompas (en)
- Ragot
- Clarinetes (en)
- Oboe
- Flauta
- Flautin

COLECCION DE LEGADO GUERRERO

Angelica y Vicetiples

Quiere me, — quiere me mu — cho — quiere me,

1 2 3 4 5

quiere me sien — pre... Si me quie — res como

6 7 8 9 10

quie ra — te que me — como tu

11 12 13 14

Arpa

Bombo

Caja

Timbales

Trombones
1º y 2º

Trompetas

(en —)

Trompas

Fagot

Clarinetes
(en —)

Oboe

Flauta

Flautin

Lyrics:
 quiere me - yen tu ca ri - ño
 pon en te - ra la i lu sión
 pa ra au nir - dos co ra - ños

Instrumental Parts and Measures:

Handwritten Annotations:

- El* (written above the vocal line)
- cello* (written above the bass line)